

WALWORTH COUNTY
SURVEYING & MAPPING
LAKE GENEVA, WISCONSIN

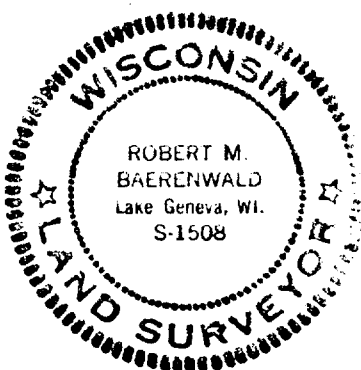
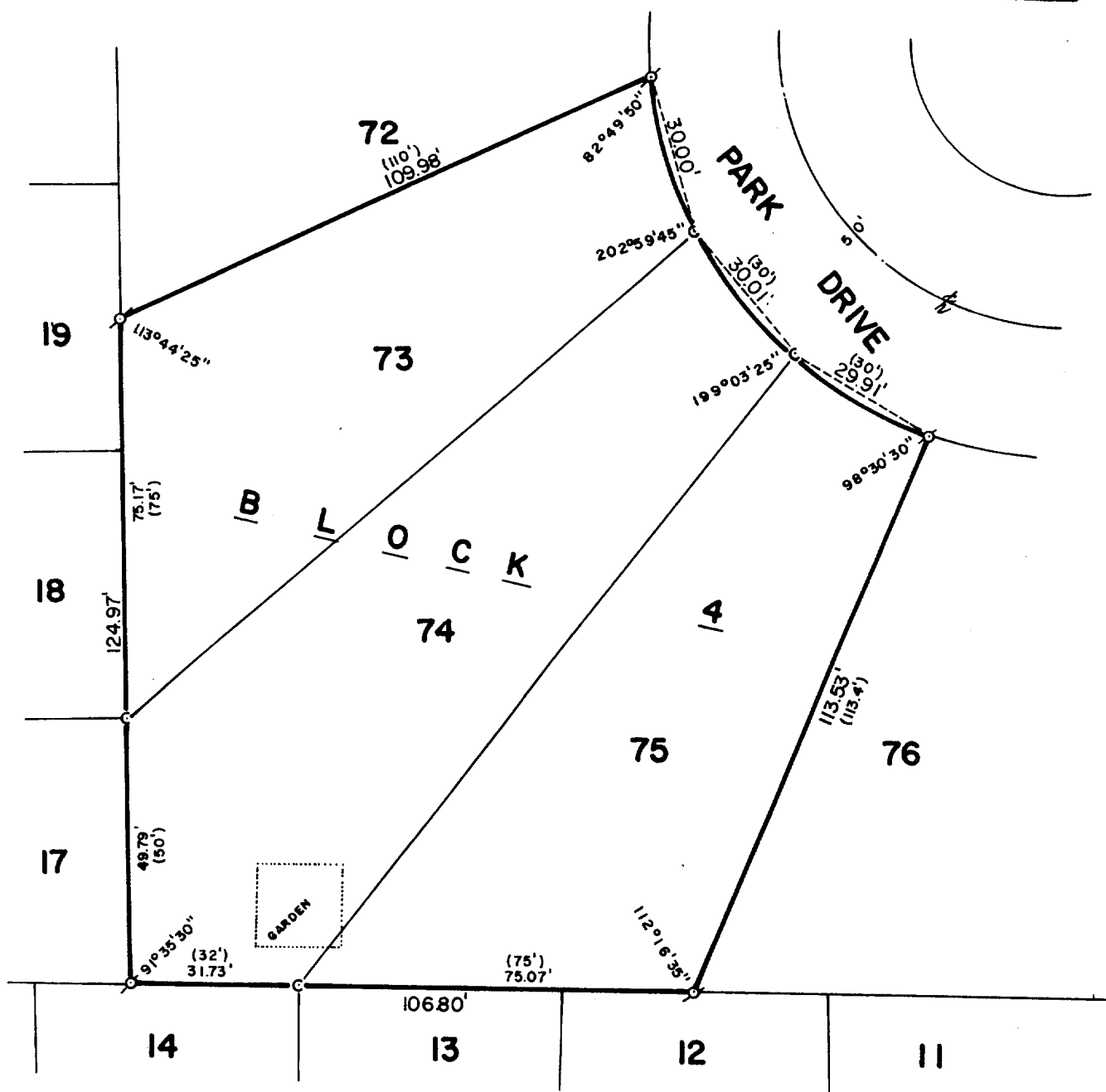
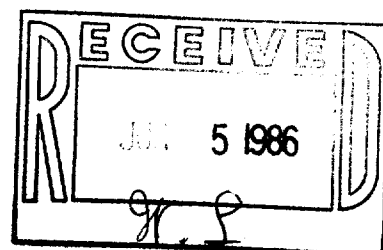

PLAT OF SURVEY OF

LOTS 73-75, BLOCK 4 OF LAKE VIEW PARK SUB.,
LOCATED IN SECTION 16, T 1 N, R 17 E,
WALWORTH COUNTY, WISCONSIN.

ORDERED BY: ROB HOCHERVAR
3605 WOODHEAD DRIVE
NORTHBROOK, ILLINOIS 60062



SCALE: 1"=30'

∘ - IRON PIPE FOUND
c - IRON PIN FOUND
() - RECORDED AS

I, ROBERT M. BAERENWALD, DO HEREBY CERTIFY THAT I
HAVE SURVEYED THE PROPERTY HEREON DESCRIBED ACCORDING
TO THE OFFICIAL RECORDS AND THAT THE PLAT HEREON IS A
CORRECT REPRESENTATION OF THE PROPERTY LINES TO THE
BEST OF MY KNOWLEDGE AND BELIEF.

Robert M. Baerenwald
ROBERT M. BAERENWALD
WISCONSIN REGISTERED LAND SURVEYOR, S-1508

DATE *April 26, 1986* JOB NO. 0511

117-712